

CITY OF NAPOLEON GENERAL PERMIT APPLICATION

BPO8-88 @ Sue

THIS APPLICATION IS FOR RESIDENTAL CONSTRUCTION INCLUDING BUILDING, ELECTRICAL, PLUMBING, MECHANICAL, DEMOLITIONS, REMODELING.

DATE: 6-13-08 JOB LOCATION: 424 EUCLID AVE. NAPOLEON, OH.
OWNER: IRVING H. OHLRICH PHONE: 419 592-7273
OWNER ADDRESS: 424 EUCLID AVE. CITY: NAPOLEON ZIP: 43545
CONTRACTOR: ROBERT OHLRICH - BROTHER CO-OCCUPANT
PHONE #: 419 592-7273 CELL PHONE# _____

CONTRACTOR LICENSED WITH THE CITY OF NAPOLEON?: YES NO:

Is any of the above job going to be subcontracted out? Yes No:

If yes to whom: _____

DESCRIPTION OF WORK TO BE TH
PERFORMED: ERECT 60' LENGTH OF FENCE BACK OF HOUSE WEST SIDE.
ESTIMATED COMPLETION DATE: JULY 1st. OR SO.

PLEASE MARK THE TYPE OF WORK YOU WILL BE PERFORMING

- A/C ADD ON 1%
- BOILER REPLACEMENT 1%
- CURBING
- DECKS * 1%
- DRIVEWAY*
- ELECTRICAL SERVICE UPGRADE 1%
- ELECTRICAL SERVICE NEW 1%
- SWIMMING POOL* 1%
- FURNACE REPLACEMENT 1%
- ADDITIONS* 1%
- WATER TAP (size _____")
- LAWN METER 1%
- PLUMBING 1%
- REMODELING 1%
- ROOFING 1%
- SEWER REPAIRS**
- SIDEWALK*
- SIDING 1%
- SHED* (under 200 sq ft)
- SHED* (over 200 sqft) 1%
- FENCE*
- TEMP ELECTRIC 1%
- FURNACE NEW 1%
- WINDOWS /DOORS 1%

1%- EFFECTIVE JUNE 1, 2007 BOARD OF BUILDING STANDARDS FEE

*PLEASE INCLUDE A PICTURE SHOWING MEASUREMENTS FROM EXISTING STRUCTURES AND PROPERTY LINES. INDICATING THE TYPE OF WORK YOU WISH TO PERFORM.

** IF WORK REQUIRES GOING INTO THE STREET A STREET BOND IS REQUIRED!

FOR PERMIT COSTS PLEASE FILL OUT REVERSE SIDE.

PERMIT COST WORKSHEET

1%

JOB _____ **BASE FEE TOTAL + BBS FEE = PERMIT TOTAL**

SIDING (only) TOTAL SQ _____ X 1.00 = _____ + \$5.00 = \$_____ + \$_____ = \$_____
ROOFING (only) TOTAL SQ _____ X 1.00 = _____ + \$5.00 = \$_____ + \$_____ = \$_____
WINDOWS / DOORS(only) # _____ X 1.00 = _____ + \$5.00 = \$_____ + \$_____ = \$_____
ELECTRICAL # OF CIRCUITS _____ X 3.00 = _____ + \$15.00 = \$_____ + \$_____ = \$_____
ELECTRICAL SERVICE UPGRADE \$15.00 = \$_____ + \$_____ = \$_____
PLUMBING (INSIDE) replacing/ repairs \$10.00 = \$_____ + \$_____ = \$_____
SEWER (OUTSIDE) \$25.00 = \$_____ + \$ N/A = \$_____
WATER HEATER \$5.00 = \$_____ + \$_____ = \$_____
SHED UNDER 200 SQ FT (over 200 see chart) \$ 5.00 = \$_____ + \$ N/A = \$_____
FURNACE OR A/C (REPLACEMNT) \$ 5.00 = \$_____ + \$_____ = \$_____
DEMOLITION (only) \$30.00 + \$ N/A = \$_____
SIDEWALK REPLACEMENT/ NEW \$25.00 + \$ N/A = \$_____
DRIVEWAY \$25.00 + \$ N/A = \$_____

ALL CONSTRUCTION, ALTERATIONS, REMODELING, SHEDS, DECKS, & FENCES NOT LISTED ABOVE IS BASED ON COST OF WORK BEING PERFORMED.D.

PERMIT FEE

COST OF WORK \$ 115.00 (SEE CHART) \$ 0 + \$ 0 = \$ 0

0.00	-	250.00	0.00	11,000.00	-	11,999.00	25.00
250.00	-	999.00	10.00	12,000.00	-	12,999.00	26.00
1,000.00	-	1,999.00	12.00	13,000.00	-	13,999.00	27.00
2,000.00	-	2,999.00	14.00	14,000.00	-	14,999.00	28.00
3,000.00	-	3,999.00	16.00	15,000.00	-	15,999.00	29.00
4,000.00	-	4,999.00	18.00	16,000.00	-	16,999.00	30.00
5,000.00	-	5,999.00	19.00	17,000.00	-	17,999.00	31.00
6,000.00	-	6,999.00	20.00	18,000.00	-	18,999.00	32.00
7,000.00	-	7,999.00	21.00	19,000.00	-	19,999.00	33.00
8,000.00	-	8,999.00	22.00	20,000.00	-	20,999.00	34.00
9,000.00	-	9,999.00	23.00	21,000.00	-	21,999.00	35.00
10,000.00	-	10,999.00	24.00	22,000.00	-	22,999.00	36.00
				Over 22,999		Please Call	

** OTHER FEES NOT LISTED MAY APPLY

TOTAL PERMIT COSTS \$ 0

OWNER: Justin H. Oblic

(3 RAIL 2" X 4" S ON POSTS)
4' X 6" HIGH

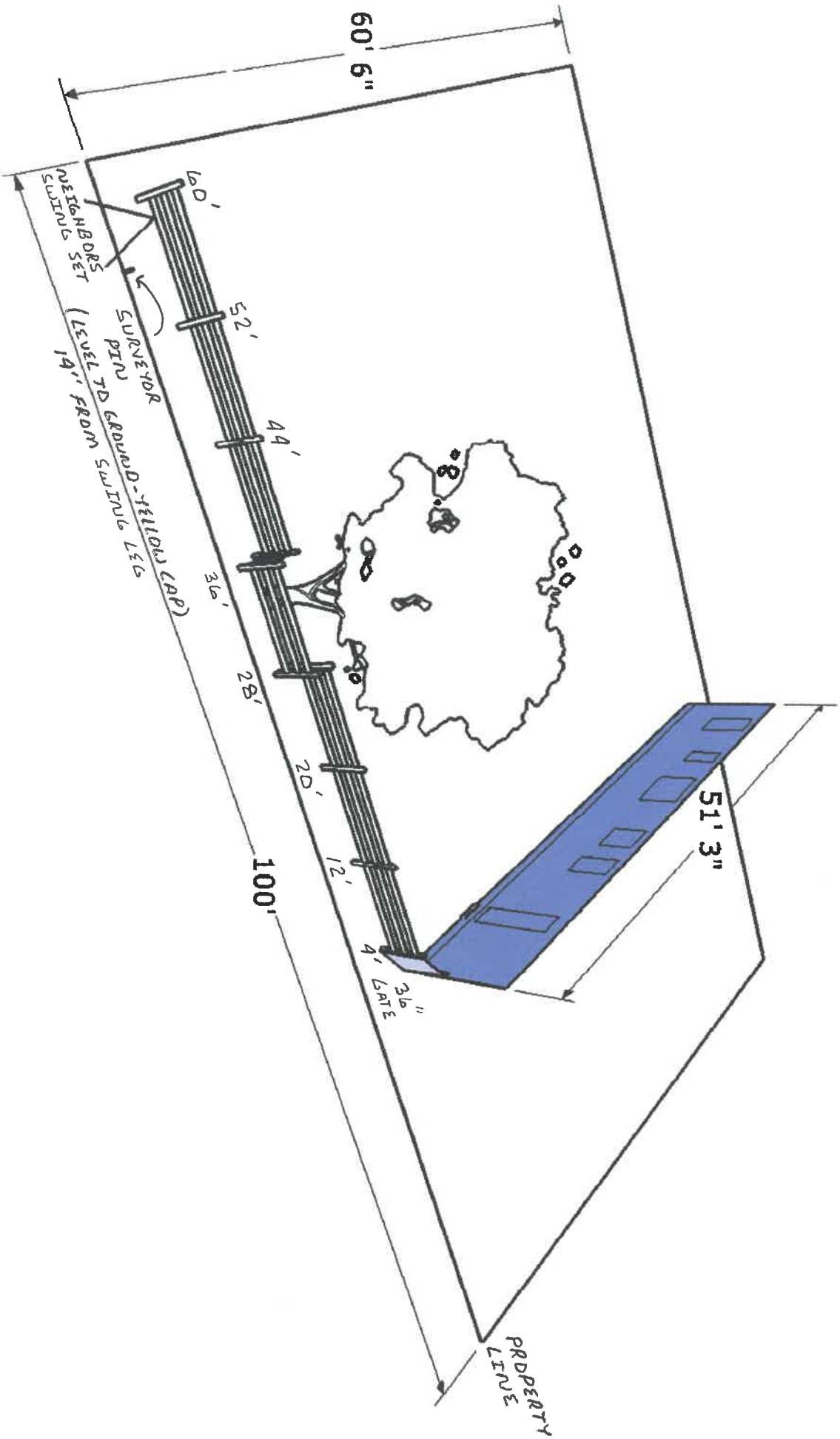

Top View

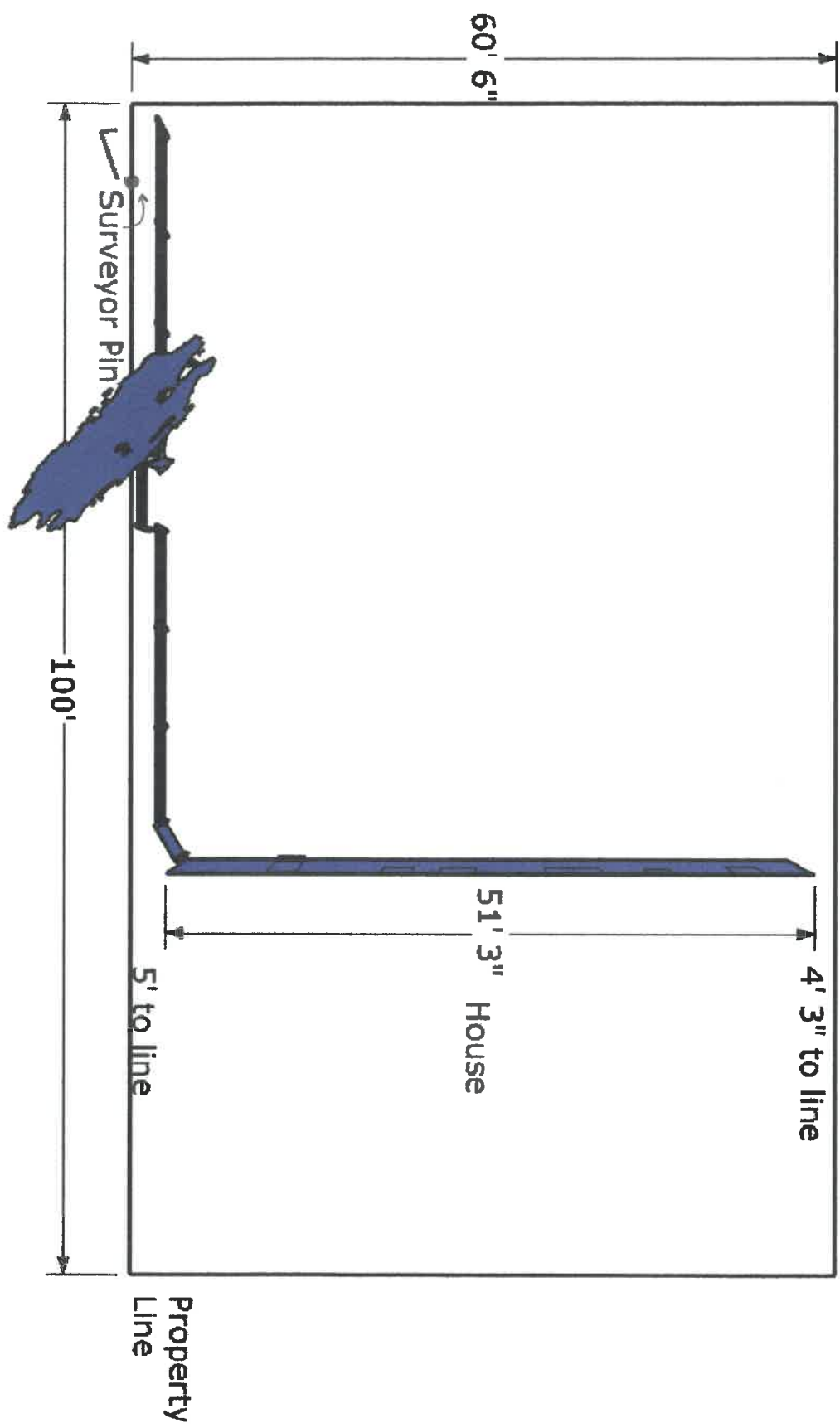

Henry County GIS

Date: October, 22 2007

This map was prepared as the tax map for Henry County as prepared by the Henry County Engineer in accordance with Section 5713.09 of the Ohio Revised Code. Henry County assumes no legal responsibility for the information contained on this map. Users noting errors or omissions are encouraged to contact the Henry County Tax Map Department.

PUBLIC ACCESS SYSTEM

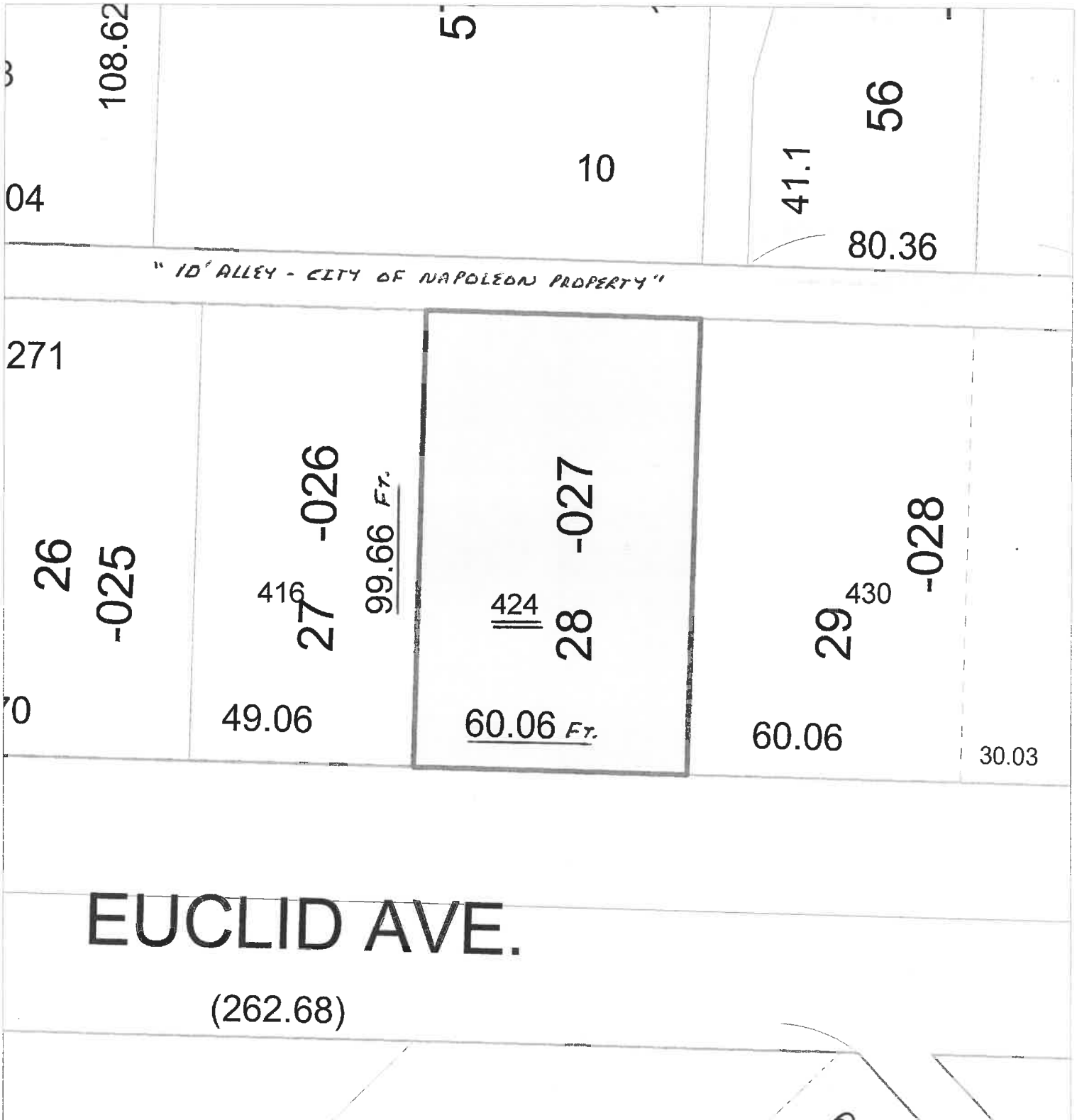

Map #: 05-13-478-027
Parcel #: 410095110440
Owner: OHLRICH, IRVIN H.
Address: 424 EUCLID AVENUE
NAPOLEON OH 43545

Acres: 0.00000
Tax District: 41
Location: 424 EUCLID AVENUE
Parc Suf: 01
Deed: V 40P 949

Legal Line 1: LOT 28 L G RANDALLS 1ST
Legal Line 2: ADD
Legal Line 3:
Frontage: 000000
Depth: 0100

Building Taxes: 3110
Land Taxes: 3440
Total Taxes: 16550
Cauv Value: 0



[REDACTED]

[REDACTED]

[REDACTED]

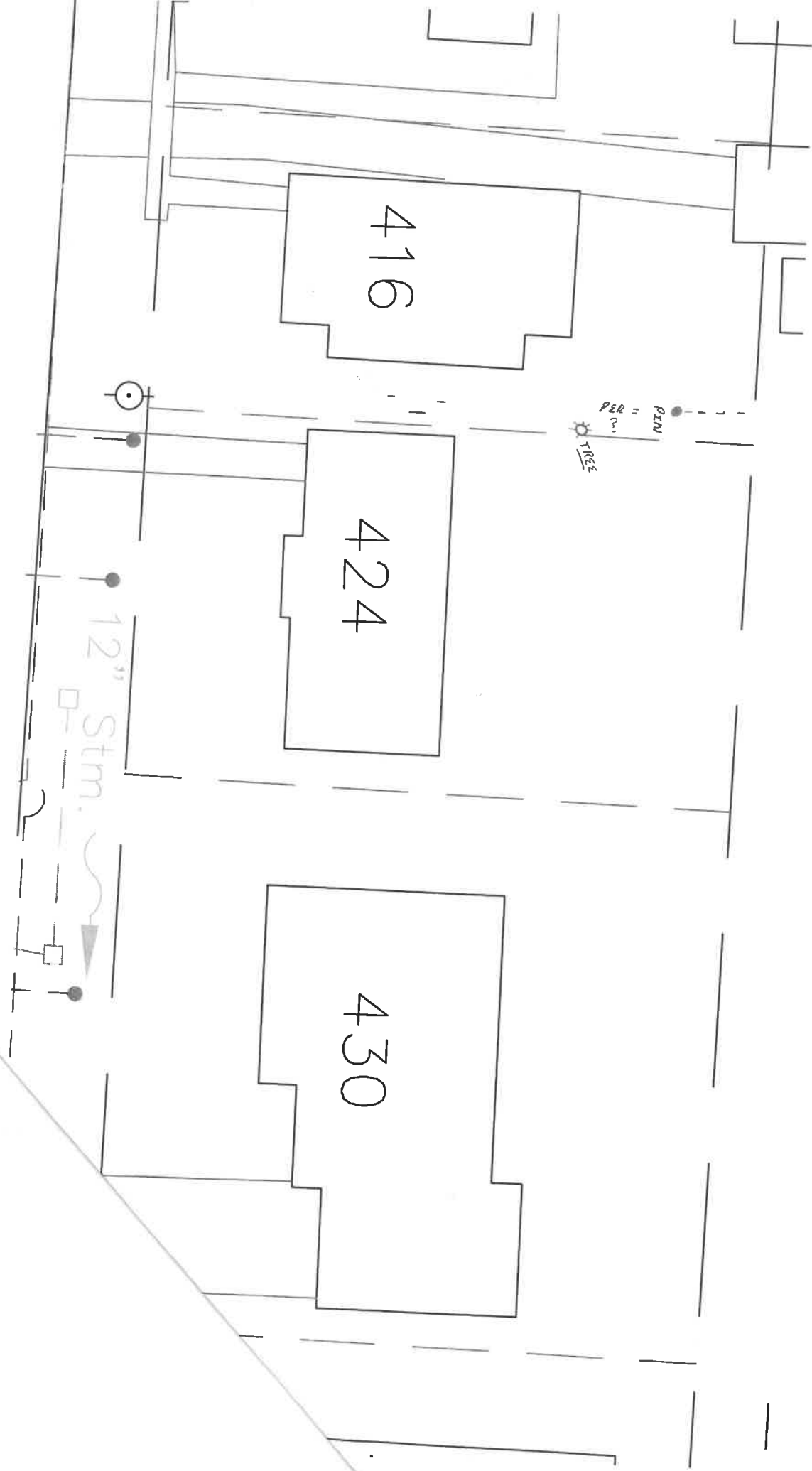

416

424

430

PER = ?
TREES

12" Stm.

